

OCEAN EMPIRE DIAGNOSTIC

LYNBROOK

875 SUNRISE HIGHWAY

NEW YORK

11563

Interpreting the ABI

> 1.30	Noncompressible
1.0 - 1.29	Normal
0.91 - 0.99	Borderline (equivocal)
0.41 - 0.90	Mild to Moderate P.A.D.
0.00 - 0.40	Severe P.A.D.

Last Name : Doe
First Name : John
Sex : M

DOB:6/15/1966
Age : 45
ID : doej615

Examined By : Correa, Helene
Reviewed By :
Ordered By :

Lower Arterial PPG Custom

7/3/2011 9:28 PM

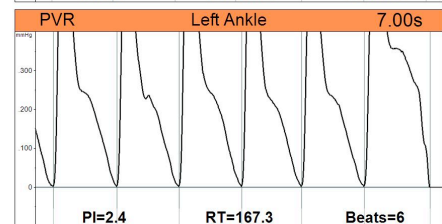
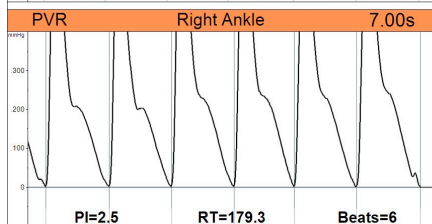
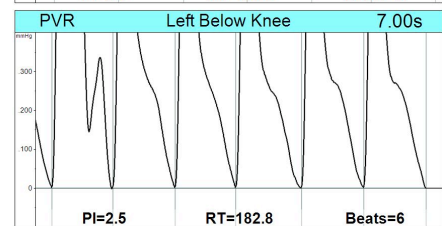
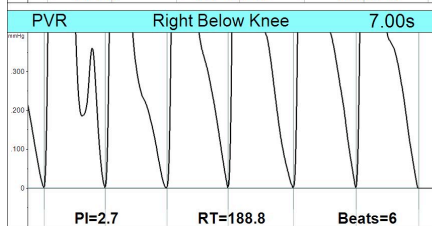
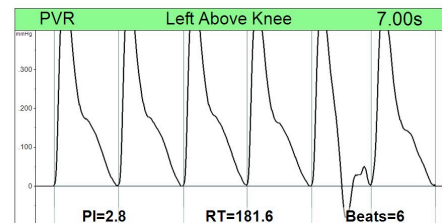
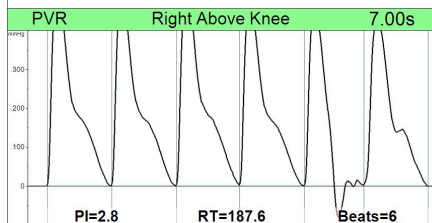
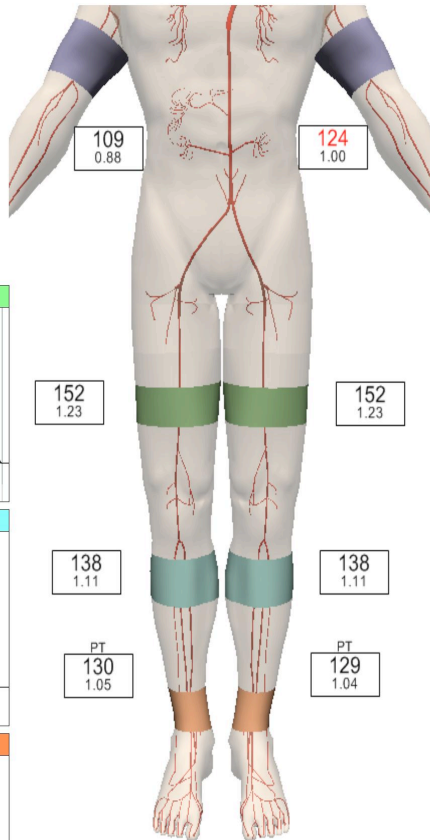

Right ABI = 1.05 Left ABI = 1.04

Existing Conditions

Doctors Summary

LOWER EXTREMITY VASCULAR EVALUATION

Ocean Diagnostic Monitoring, LLC
875 Sunrise Highway
2nd Floor
Lynbrook, NY 11563

Name: John Doe

DOB: 6/15/1966

Physician: Smith

Indication: Claudication

Date of Study: 7/3/2011

Date of Report: 7/5/2011

Sex: Male

Technical Comments: This is a technically adequate study.

Procedure: Segmental pressure comparisons to brachial pressures were performed at the level of the common femoral artery, the superficial femoral artery, and the popliteal artery. Segmental pulse volume recordings were obtained at these sites.

Findings:

The right femoral-brachial index is 1.23 which is normal. The right superficial femoral-brachial index is 1.11 which is normal. The right ankle-brachial index is 1.05 which is normal. Right sided PVR tracings reveal triphasic waveforms throughout.

The left femoral-brachial index is 1.23 which is normal. The left superficial femoral-brachial index is 1.11 which is normal. The left ankle-brachial index is 1.04 which is normal. Left sided PVR tracings reveal triphasic waveforms throughout.

Impression/ Conclusions:

1. Normal ABI/PVR study, without evidence of significant P.A.D. bilaterally.
2. Triphasic PVR waveforms are noted segmentally bilaterally which are normal.

Lee S. Marcus, M.D., FACC